

Ariel Renee Brinker

arielreneebrinker@gmail.com

(440) 305 3791

arielreneebrinker.com

Hair: Brown | Eyes: Blue | Height: 5"4' | Vocal Range: D3-Eb6 (Soprano)

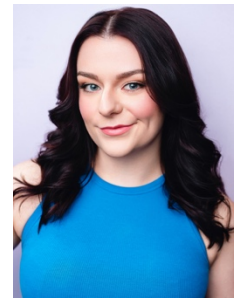

REGIONAL

<i>Anything Goes</i>	Dippy/ Evangeline u/s	Rubber City	Dane CT Leasure
<i>Jesus Christ Superstar</i>	Swing	Porthouse Theatre	Terri Kent
<i>Annie</i>	Swing (Perf.)	Porthouse Theatre	Terri Kent

EDUCATIONAL

<i>Passage</i>	Q	Kent State University	Benny Sato Ambush
<i>Louder Than Words</i>	April/Grandma V.O.	Kent State University	Christian Andrews
<i>RENT</i>	Swing *	Kent State University	Melanie Lucas
<i>A Chorus Line</i>	Cassie	Firestone CLC	Mark A. Zimmerman
<i>Elf</i>	Deb	Weathervane	Marissa Leenaarts
<i>Steel Magnolias</i>	Shelby	The Genesis	Scott Crim
<i>After The Blast</i>	Carrie	Firestone CLC	Mark A. Zimmerman
<i>9 to 5</i>	Daphne/Detective *	CVLT	Brenton Cochran
<i>Disaster!</i>	Tracie *	Spotlights	Tim Anderson
<i>Be More Chill</i>	Ensemble *	Spotlights	Tim Anderson
<i>Big Fish</i>	Ensemble	Firestone CLC	Mark A. Zimmerman
<i>Rhinoceros</i>	Waitress	Firestone CLC	Mark A. Zimmerman
<i>The Blizzard</i>	Jenny	Firestone CLC	Mark A. Zimmerman
<i>Man of La Mancha</i>	Featured Dancer *	Spotlights	Ryan Bergeron

FILM

<i>Selfless Mind</i>	Kaia	Annika Cronin
----------------------	------	---------------

EDUCATION AND TRAINING

BFA Musical Theatre, Kent State University – Expected Graduation May 2025

Dance: Jazz, Ballet, Lyrical, American Ballroom, Tap, Swing, Showchoir, Jazz Funk, Latin

Private Voice: Chad Kendall, Lara Troyer, Jay White

Suzuki Method: Adam Newborn

SPECIAL SKILLS

Sewing | Choreography | Card Waterfall | Cackle | Crochet | Powerlifting

Dance Captain *