

Kayla Gerogosian

EMC

440-602-2453

kgerogosian@gmail.com

www.kaylagerogosian.com

Height: 5'5" | Hair: Brown | Eyes: Hazel

Vocal Range: F3-E6

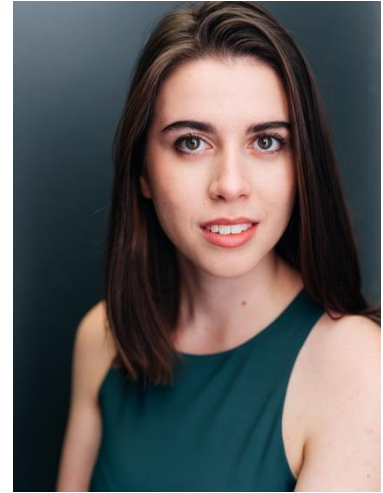

Theatre

<i>9 to 5, The Musical</i>	Judy Bernly	Barn Theatre/Dir. Patrick Hunter
<i>The SpongeBob Musical</i>	Gary	Barn Theatre/Dir. Eric Morris
<i>Elf the Musical</i>	Charlotte u/s	Beck Center/Dir. Scott Spence
<i>The Wedding Singer</i>	Ensemble	Barn Theatre/Dir. Brendan Ragotzy
<i>Mamma Mia!</i>	Ensemble	Barn Theatre/Dir. Brendan Ragotzy
<i>Chaplin: The Musical</i>	Mildred Harris	Mercury Theatre Company/Dir. Pierre Brault
<i>Joseph...Dreamcoat</i>	Female Ensemble	Players Guild Theatre/Dir. Jonathan Tisevich

Training

BFA Musical Theatre – Kent State University

Voice: Sandra Ross

Acting: Rohn Thomas (Acting for Camera), Fabio Polanco (Stanislavski), Amy Fritsche (Shakespeare)

Dance: Tap – Mark Smith, Jennifer Black, MaryAnn Black

Jazz – Jennifer Black, Erin Smith, MaryAnn Black

Ballet – Erin Smith, Theresa Holland, Jennifer Black, MaryAnn Black

Special Skills

Intermediate Armenian; Beginning Roller-skating; Piano (3 years); Handbells (4 years); Accents: RP, Cockney, Southern (Texas/Oklahoma region), New York; Flag Twirling (3 years); Valid OH Drivers' License; Valid US Passport; Can Make Lovely Friendship Bracelets